Adam Tas Corridor Energy

ABB switchgear busbar air chamber

ABB switchgear busbar air chamber

ZX2 Gas-insulated medium voltage switchgear

Versatile Partitioned single or double busbar system for all applications - even with the most demanding parameters - up to 40 kV, up to 40 kA, for incoming feeders and sectionalizers up to 2500 A and for

ZX0.2 gas insulated switchgear (ANSI)

This three-phase encapsulated, arc-proof switchgear is equipped with a solid-insulated busbar system. It is a single panel design. The gas tank protects all

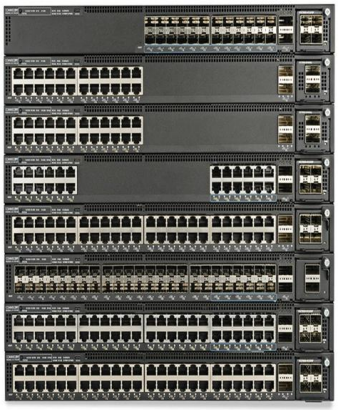

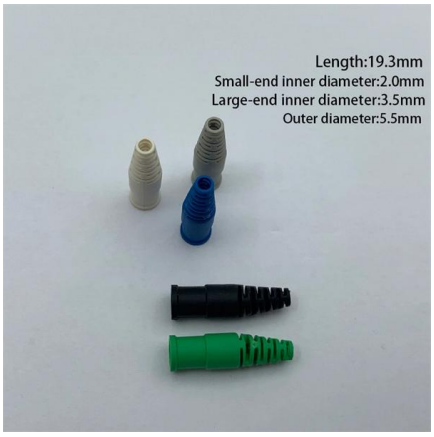

ABB LV Systems

The switchgear cubicles are delivered in the form of ready assembled complete units with horizontal busbars. Each cubicle is protected with plastic wrapping and securely attached to a loading pallet.

UniGear ZS1 , ABB

UniGear UniGear o Air-insulated switchgear (AIS) UniGear ZS1 UniGear ZS1 is available in single busbar, double busbar, or double-level

configurations, certified for marine and seismic applications,

ZX2 , ABB

Prioritize safety with ABB's ZX2 switchgear. Delivering an IAC rating of A FLR up to 40 kA according to IEC 62271-200 standards, ZX2 ensures robust protection. Installation and lineup extension are safe

UniGear Portfolio , ABB

UniGear is the main product line of ABB's air-insulated (AIS) indoor switchgear for primary distribution. With more than 25 years in the market, UniGear distributes medium voltage electric power safely and

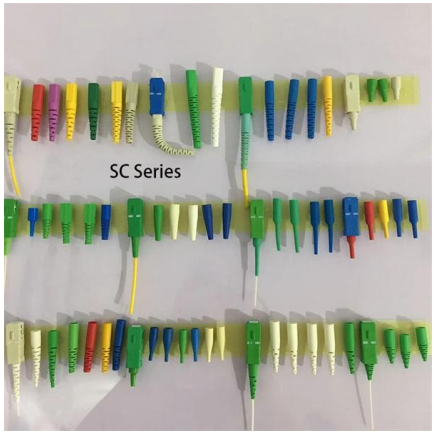

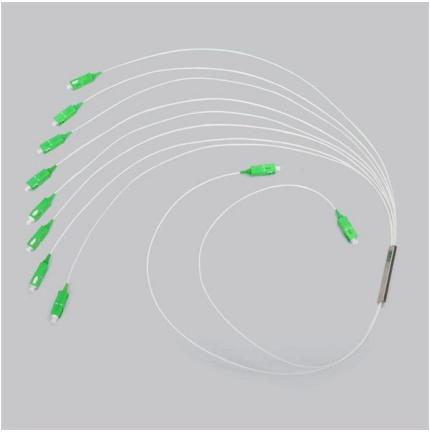

Single busbar systems up to 5000 A

The permissible rated busbar current of the proven switchgear type ZX2 is increased by parallel connec-tion of the two busbar systems. The two physical busbar systems are com-bined electrically into a

UniGear Portfolio , Medium Voltage Product

UniGear ZS1, up to 24 kV, is a medium voltage air-insulated switchgear with withdrawable circuit-breaker for primary distribution suitable for indoor

Gas Insulated Switchgear portfolio

Gas-insulated switchgear (GIS) offers a more compact switchgear footprint (vs. air-insulated switchgear) consisting of high voltage components such as circuit-breakers, disconnectors, load interrupters and

SafeRing & SafePlus , ABB

Both switchgear solutions are fully compliant with IEC standards. SafeRing/SafePlus also offer an SF6 (sulfur hexafluoride) -free variant, called SafeRing Air/SafePlus Air, with dry air as the insulation

UniGear ZS1

Each panel consists of a single unit equipped with circuit-breaker or contactor and two disconnectors, one for each busbar, to enable extension on both ends without putting out of service the switchgear

Medium Voltage Product , ABB , Primary distribution

ANSI standards Air-insulated switchgear Gas-insulated switchgear ABB's portfolio for primary distribution at a glance - table UniGear ZS1 up to 24 kV, for indoor

Busbars

ABB busbar systems enable safe and easy cross-wiring of miniature circuit breakers, residual current devices and other Modular DIN-Rail products.

ABB Library

ABB Library is a web tool for searching for documents related to ABB products and services.

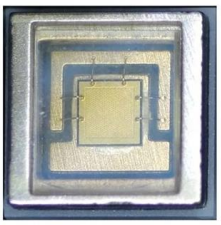

Gas Insulated Switchgear portfolio , ABB

Whether customers choose air-insulated or gas-insulated switchgear depends on the application as well as on some aspects such as the initial investment cost, total cost of ownership, available space and

Switchgear

Switchgear High-voltage switchgear A section of a large switchgear panel Tram switchgear This circuit breaker uses both SF 6 and air as insulation. In an electric

UniGear ZS1 , ABB

UniGear ZS1 is built as a single busbar, double busbar or double level solution. It is also certified for use in special and harsh applications such as marine or seismic.

Medium Voltage Products UniGear ZS1 Double busbar system Air

Double busbar system Air insulated switchgear for power application Each panel consists of a single unit that is equipped with circuit-breaker or contactor and two line-disconnectors, one for each busbar, as

UniGear ZS1

Air-insulated switchgear for power application UniGear ZS1 - Double Busbar is used to distribute electric power in a variety of demanding applications such as power utility substations, main substations and

Medium voltage products UniGear ZS1

UniGear ZS1 - CSA Medium voltage, arc-resistant, air insulated switchgear 4 Description 8 Metal-clad switchgear 10 Design features 12 Fully type tested

Volume - I Technical Specification for 11KV Indoor Switchge

Through seal off bushings ween panels. 650mm (Minimum) for 11KVfrom bottom Steel base frame as per manufacturer's standard. with "C" type handle for cable chamber and busbar chamber.

ZX2 Gas-insulated medium voltage switchgear

Partitioned single or double busbar system for all applications - even with the most demanding parameters - up to 40 kV, up to 40 kA, for incoming feeders and sectionalizers up to 2500 A and for

ABB PC30

The ABB MNS R switchgear is de-signed for the installation of ABB Emax air circuit-breakers as well as ABB Tmax and Isomax moulded-case circuit-breakers, in all the avail-able versions, fixed, plug-in

IEC air insulated switchgear UniGear ZS1

IEC air insulated switchgear UniGear ZS1 Medium voltage switchgear for primary distribution up to 24 kV suitable for indoor installations UniGear ZS1 is the ABB

Contact Us

For datasheets, pricing, or custom telecom energy solutions, please visit: https://koskolong.co.za