

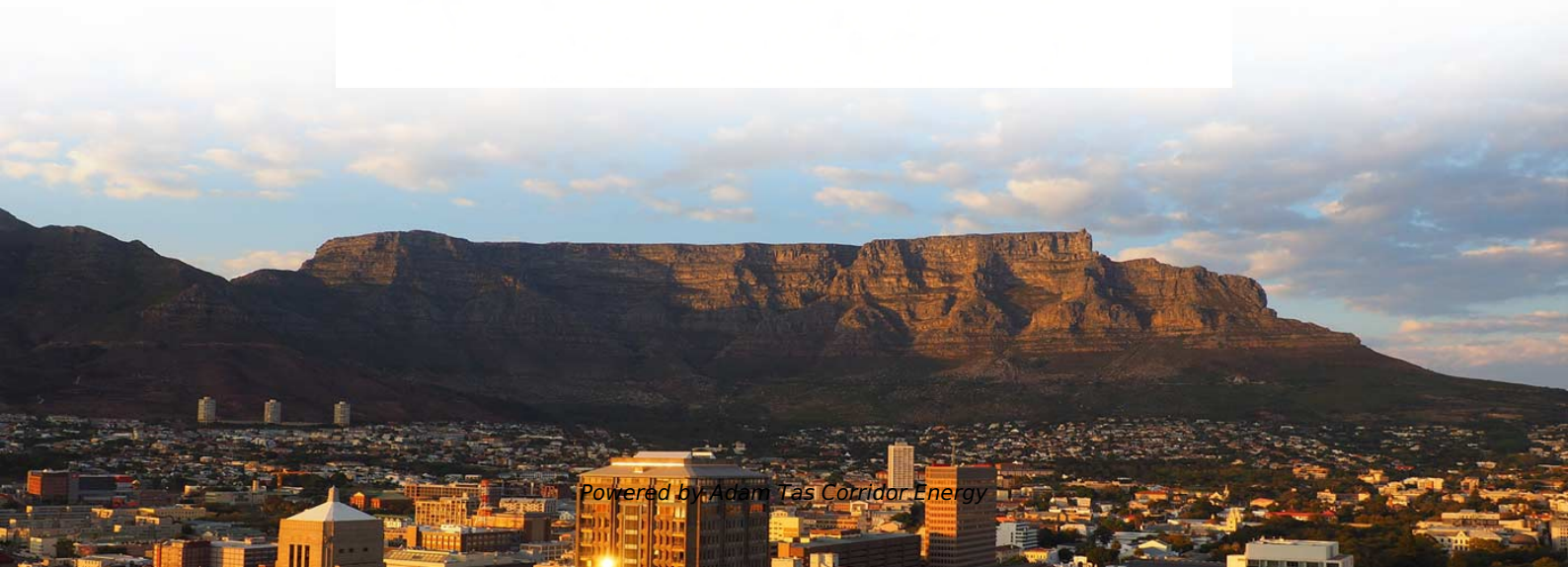

**Adam Tas Corridor Energy**

# **Bahamas Customs Clearance Enterprise-Grade Optical Router PAM4**





## Bahamas Customs Clearance Enterprise-Grade Optical Router PAM4

---



### General Customs Procedures

The Bahamas is presently in the process of transitioning from its traditional tax base of a Duty based economy, to an alternative tax such as V.A.T. Presently..

### FAQ's

CRUISING PERMIT MODULE IMPORT & EXPORT  
CLICK2CLEAR PLEASURE VESSELS GENERAL  
TRAVELER'S QUESTIONS

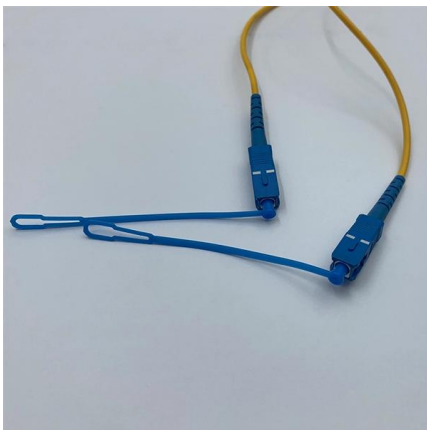

### Customs Clearance in the Bahamas: Servicing More Than Just Nassau

Baum Shipping offers full-service customs clearance in the Bahamas, not just Nassau. Discover complete shipping solutions to Eleuthera, Exuma & more.

### ECAS

Overview of ECAS What is ECAS? Electronic Customs Automated Services or eCAS is a web-based application that accepts data



electronically via a web browser or file submission to the Customs



## Imports and Exports

The Bahamas Customs Department Phone: (242)  
- 604-3124/5 Fax: (242) - 322-6223

## Customs Clearance - Clearing Borders, Delivering Excellence - Your

We can obtain clearances at any Customs commercial port of entry: AIR-OCEAN anywhere in the Bahamas.

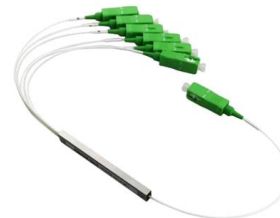

7.5mm Radius

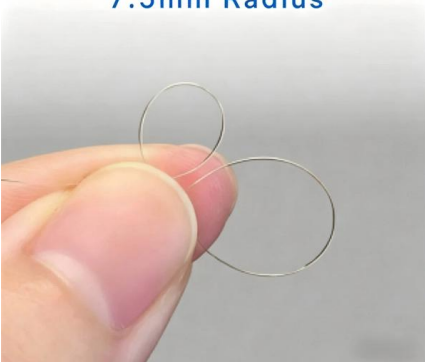

## Frequent Downloads

Ministry of Environmental Health Ministry of Health Office of the Prime Minister CCLEC/CCO GeNS (Generic ePhyto National System) Portal WTO WCO VAT Department Duties and Taxes Customs



## Customs Department

Customs House, Thompson Blvd., P.O. Box N-155, Nassau, N.P., The Bahamas.



## Bahamas Customs Clearance , MJI Transport

Trusted Bahamas customs brokerage offering fast clearance, transport, shipping, import & export with a smooth, simple process.

## Other Taxes

Departure Tax (Passenger Tax) Departure Tax is collected from all persons departing for a port outside The Bahamas. \$23.00 Every cruise ship passenger leaving The Bahamas by sea from any harbour



## Bahamas

An original invoice is required for processing. Bahamas Customs recently introduced an Electronic Single Window known as Click2Clear to facilitate the import and export of cargo. To



## Bahamas

Bahamian Customs require entry forms for goods coming by sea, air, or post. An original invoice is required for processing. Bahamas Customs recently introduced an Electronic Single



## Businesses/Companies

COMPANY REGISTRATION To Register your Company, the following information is required - Business Licence (where applicable) Broker's Licence Courier's Licence Customs Bonds (that apply

## Bahamas Customs Duty Rates 2025-2026

The latest Bahamas customs duty rates for the year 2025-2026. Search thousands of pre-classified items or by tariff codes.







### **Source Photonics' telecom-grade 400G QSFP-DD and 100G QSFP28 PAM4**

News: Optoelectronics 21 September 2022  
Source Photonics' telecom-grade 400G QSFP-DD and 100G QSFP28 PAM4 products win ECOC Industry Award for Optical Transport At the European



### **Click2Clear OGA**

Contact Us. Email Support: [BESW@BAHAMAS.GO](mailto:BESW@BAHAMAS.GO)  
V.BSHotline: 604-3004 through 3007 / 3010 / 3011 / 3013 / 3014 Help Desk: IT Department, Customs Headquarters, University Drive. © CrimsonLogic Pte



### **Alliance Customs Clearance & Logistics Services**

Alliance Customs Clearance & Logistics Services  
#14 Davis Street, Nassau, Nassau / Paradise Island, Bahamas, Oakes Field Description  
[Address Map](#) [Opening Hours](#) [Photos](#) [Reviews](#)



## Home

Deputy Prime Minister and Minister of Finance the Hon. K. Peter Turnquest launched The Bahamas Customs and Excise Department's public education campaign for the Customs Modernizati > more

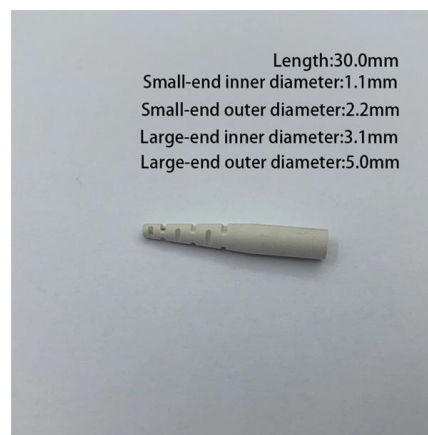

## Exclusive Touch Agency , Import & Export Brokers

Our specialists, licensed and bonded by the Bahamian Government, can determine your duty rate, which varies from item to item, obtain all necessary permits, post

## Customs Clearance - Clearing Borders, Delivering Excellence - Your

Customs Clearance Services - Efficient, Reliable, Hassle-Free Importing goods into The Bahamas? Let us simplify the process. Our expert customs clearance services ensure fast, compliant, and stress



### PCL Imports

Customs clearance today is about compliance, inspections and post clearance audits. Our commitment is to ensure you are paying the correct duty rates and remain in compliance with all government

### FAQ

Bahamas Customs Requirements Customs Clearance of all inbound and outbound cargo requires that the consignee (owner or Importer of goods) is registered with Bahamas Customs in the click2clear



### Customs

Dolphin Express Custom Brokerage prepares and submits any and all documentation needed for Bahamas Customs clearance. From personal, business, bonded, trans-shipment and temporary



## **Bahamas Customs Duty Rates**

Understand Bahamas customs duty rates for imports: explore tax rates, exemptions, and tips for calculating duties for smooth shipping to the Bahamas.

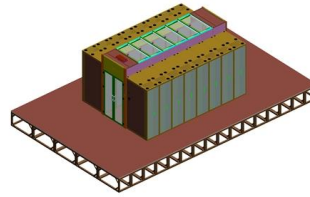

## **Contact Us**

---

For datasheets, pricing, or custom telecom energy solutions, please visit:  
<https://koskolong.co.za>