Adam Tas Corridor Energy

# Belarusian Solution Linear Drive Pluggable Optical DML

# Belarusian Solution Linear Drive Pluggable Optical DML

## Introducing Linear Pluggable Optics (LPO)

This article gives a short insight into how LPO technology works, how it differs from DSP-based optics, the scenarios where it offers the most advantages, and the

## MACOM PURE DRIVE(TM)

Explore MACOM's solutions for Linear Pluggable Optical (LPO) Designs Linear optical designs enable a new architecture for the networking industry to optimally

## SILICON PHOTONICS, LINEAR DRIVE PLUGGABLE AND CO

Our research covers the whole supply chain from optical and semiconductor components, to modules, sub-systems and their applications in telecom and datacom systems.

## What is Linear Drive?

In the past two years, the concept of linear drive has gained tremendous attention and popularity. Whether it is Arista's conference reports or

## The Linear Drive Market Opportunity

Linear Drive offers compelling power savings but there are competing solutions being developed in parallel that will dull its impact. Issues around switch

## Revolutionizing Data Centers with a Linear Pluggable

One of the most groundbreaking network innovations driving transformations of data centers in 2025 is Linear Pluggable Optics (LPO)--a

## Data Center Linear-drive Pluggable Optics (LPO) Market

The Data Center Linear-drive Pluggable Optics (LPO) market is experiencing rapid growth, driven by the demand for high-speed, efficient data transmission

## Semtech to showcase new linear pluggable optical links

Semtech announced the demonstration of 100Gbps/lane linear pluggable optical links featuring Semtech's PAM4 PMDs from its FiberEdge

## Linear-drive Pluggable Optics: A Game-Changing Technology in

These advantages make it a flexible and efficient optical connectivity solution that plays a key role in the future in high-speed optical communications, smart computing centers, and cloud data centers. It is

## What is Linear Drive?

Linear-Drive Pluggable Optics (LPO) Advantages The main advantages of LPO are as follows: Low Power Consumption Compared to

## Linear Pluggable Optics - An Overview

DRIVETM 200 Gbps LPO solution . This extends the system to support up to 212 Gbps per lane and enable t e development of a 1.6T LPO module. The main highlight of this exhibit was their TIA and

## ICE-D Intra Data Center Optics

ICE-D can be easily packaged in industry-standard transceiver formats for a number of different intra-data center applications, including LPO,

## Eoptolink unveils 800G linear-drive pluggable optical

Eoptolink Technology Inc., Ltd. (SZSE: 300502) used OFC 2023 to launch 800G linear-drive pluggable optical transceivers (LPOs). The use of a

## A Faster Future with Linear Pluggable Optics

As data center infrastructures upgrade to transition to higher bandwidths, LPOs are emerging as a promising solution to enable faster, more

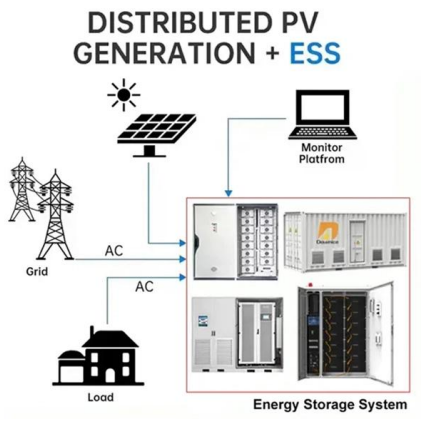


## LPO Transceiver: Embracing the Future of Linear-drive

The Linear-drive Pluggable Optics (LPO) transceiver with linear-drive technology has advantages in power consumption, cost and latency.

## Linear pluggable optics for data centers

Half-Retimed Linear Optics creates an easier composite channel, allowing greater margin and robustness Shorter electrical Establishing compliant interfaces allows multiple vendors to

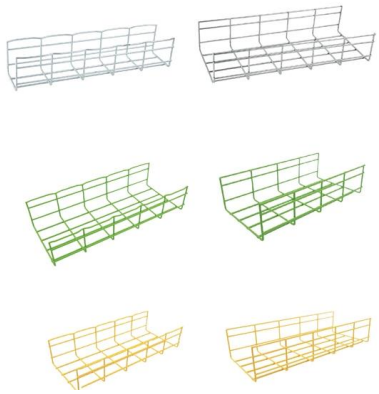

## Laser Driver

Ultra low-power, high-performance laser drivers for PAM-X and coherent pluggable modules. Market disrupting linear drivers (LD) for enabling NRZ and PAM-X

## What is LPO (Linear-drive Pluggable Optics)?

Minimizes power consumption and link latency LPO optical modules reduce power consumption by about 50% compared with traditional pluggable optical modules.

## (PDF) Linear, direct-drive, un-retimed, pluggable optics

PDF , reviews the brief history of linear pluggable optics, giving context to its sudden and surprising emergence at OFC 2023 , Find, read and cite all the

## Eoptolink showcases 200G linear-drive pluggable optics

Eoptolink Technology, an advanced optical transceiver solutions provider, uses the OFC 2024 trade show to linear-drive pluggable optics (LPO),

## Presentation

Easier to scale up for higher performance and capacity by integrating more functions on a single chip.

## The Rise of Linear Drive Optics: A Promising Solution

IntroductionLinear Drive Optics (LPO), also known as non-retimed pluggable optics, has emerged as a hot topic in the optical networking industry. This technology

## Linear Pluggable Optics_V2

In response, several solutions such as Linear Receive Optics (LRO), Linear Pluggable Optics (LPO) and Co-Packaged Optics (CPO) have been proposed. Fig. 1 shows the typical block diagram of a

## Data-Driven Modeling of Directly-Modulated Lasers

Equalization is an effective method to compensate the DML-introduced distortion, but previous solutions have relied on experimental data to drive their models,. Further throughput im

## Advancements in Linear Drive Pluggable Optics for High-Speed Data

Advancements in Silicon Photonics optical signal processing is solving the bottlenecks with LPO implementations that will advance the maturity and performance of interoperability for these high

## Linear Drive optics offers benefits, but challenges will

Linear Drive optics can offer data center providers various benefits, namely reducing power by eliminating DSP functions from optics. However, Cignal AI cautions that

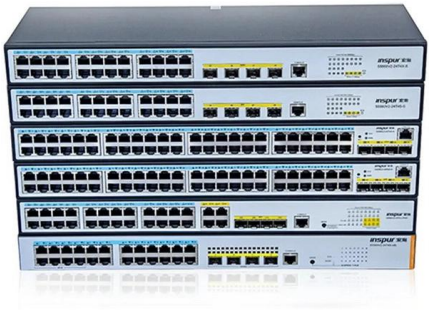

## Progress in Linear Drive Pluggable Optics

Non-retimed Linear Drive Pluggable Optics (LPO) was the hottest topic at OFC 2023 and it continued to draw a crowd at the most recent international optical networking show CIOE 2023. LightCounting

## LPO-MSA

An LPO (Linear Pluggable Optics) solution offers considerable power savings for optical interconnect by removing the digital signal processing (DSP) function from

### Linear Driver , Leading High Performance and Low

Industry-leading linear drivers for 100G to 1.6T PAM4 and Coherent-based optical modules provide cutting-edge performance, quality and reliability to enable high

### Linear Drive Pluggable Optics

Linear Drive Pluggable Optics (LPOs) have gained tremendous attention during 2023 and this document attempts to de-mystify the terminology. The focus is on 400G and 800G LPOs using 56GBd lanes.

## Contact Us

For datasheets, pricing, or custom telecom energy solutions, please visit: https://koskolong.co.za