Adam Tas Corridor Energy

Mexico Passive Optical Network 400G

Overview

2Tb/s speeds with 45% lower power consumption, driving global digital infrastructure. With seven new DWDM routes, MX Fiber will power major infrastructure projects like the Interoceanic Corridor and Maya Train, fueling economic growth across Southeastern Mexico. Market Definition & Scope: Focused on high-capacity optical transceivers operating at 400G within Mexico's enterprise, telecom, data center, and cloud infrastructure sectors. Objective: To deliver a comprehensive understanding of current landscape, growth drivers, technological evolution. - Partnerships with MX Fiber and Megacable in Mexico deploy ultra-high-capacity networks, targeting 2. This MPO trunk fiber cable is engineered for 400GbE Ethernet and NDR InfiniBand environments, offering a passive, low-power alternative to active optical cables (AOCs) and transceiver-based links.

Mexico Passive Optical Network 400G

Mexico Passive Optical Network Market Report With Global Overview

The Mexico Passive Optical Network market was valued at $134.4 Million in 2022, and is projected to reach $1,054.7 Million by 2032 growing at a CAGR of 22.93% from 2023 to 2032.

Primer: A Guide to 400G Optical Networks

This guide covers all you need to know about 400G, the technology that supports it, and how it is being used in the marketplace.

Mexico's MXT Expands Fiber Network with Ciena's

MXT Holdings (MXT) is deploying Ciena's coherent routing solution to enhance its fiber optic network across Central and Southeast Mexico.

400G Optical Transceivers in Long-Distance & High

Explore the diverse range of 400G transceivers addressing the growing bandwidth demands of

long-distance transmission. Discover flexible

Nokia and MX Fiber extend Gigabit access across Southeast Mexico

Nokia 1830 PSS optical backbone solution supports 10G/100G/200G/400G services and massive line capacity growth up to 2.4. Tb/s to support MX Fiber footprint expansion.

Optical networks move to metro 800G and long haul 400G

Figure 1. DWDM optical transport technology send optical signals to local and distance destinations. As shown in Figure 1, this imposes a practical

Mexico's MXT Expands Fiber Network with Ciena's

With Ciena's technology, MXT can offer up to 400G connectivity for data centers, high-performance computing networks, enterprises, and service

Making long-haul large-capacity 400G optical network a reality

Long-haul large-capacity 400G optical transmission over 1,500 km is possible through advanced fibre-optic systems. This Review provides a holistic view of the signal modulation,

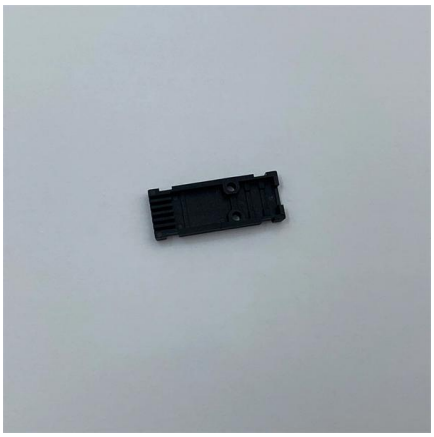

400G capable open line systems , Smartoptics

Standardization facilitates disaggregated networking For the first time since the introduction of 10G, 400G is launched along with a new optical connectivity

Understanding 400G Optical Networking

Understanding 400G Optical Networking The evolution of optical networking is accelerating, with 400G technologies becoming mainstream and

From Quebec City to Querétaro: Zayo Expands into

Guadalajara and Querétaro are some of the most critical economic hubs in Mexico - and they're both connected to Zayo's new route. It's future

Nokia and MX Fiber Expand Gigabit Connectivity Across Southeast

Nokia NOK has announced the deployment of a new high-speed optical transport backbone network for MX Fiber, bringing powerful and reliable connectivity to Southeast Mexico, a

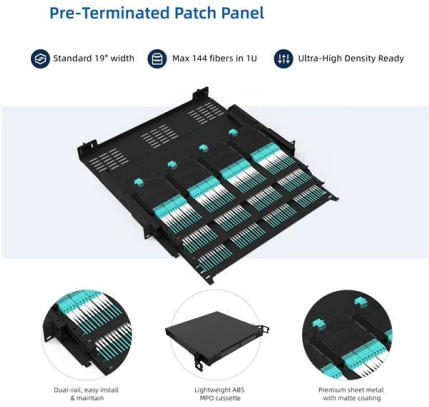

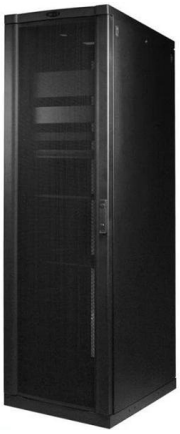

MX Fiber extends gigabit access across south-east Mexico with

The partnership aims to expand private wireless networks that will help deliver gains in productivity, efficiency and sustainability, and ultimately an increase in food production.

Metro-Passive Optical Network Convergence: 400 Gbps

The capacity of passive optical networks (PONs) is continuously increasing, and it has been standardized up to 50 Gbit/s. The two main

C3ntro Telecom Launches 2,500 km Fiber Network to

C3ntro Telecom, a leading global telecommunications and fiber infrastructure provider, has unveiled its most ambitious project to date: the Tikva

Zayo Announces 400G-Enabled Network Across North American and

BOULDER, Colo. - Zayo Group Holdings, Inc., a leading global provider of fiber-based communications solutions, today announced the planned deployment of thirty-one high capacity,

Nokia's Optical Network Dominance and the Latent

- Nokia leads 400G/800G optical tech, enabling 1.2Tb/s speeds with 45% lower power consumption, driving global digital infrastructure.
- Partnerships

Nokia and MX Fiber extend gigabit access across

MX Fiber has tapped Nokia for a new high-speed optical transport backbone network which will deliver reliable, high-capacity connectivity across

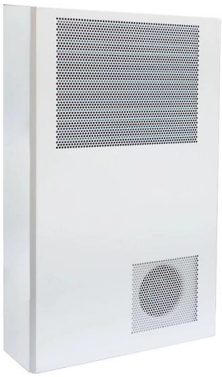

Mexico Gigabit Passive Optical Network (GPON) Chipset Market

Mexico Gigabit Passive Optical Network (GPON) Chipset Market is expected to grow during 2025-2031

Mexico Mobile Backhaul Gigabit Passive Optical Networks Gpon

6Wresearch actively monitors the Mexico Mobile Backhaul Gigabit Passive Optical Networks Gpon Market and publishes its comprehensive annual report, highlighting emerging trends, growth drivers,

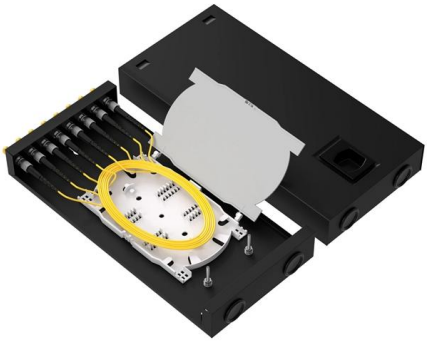

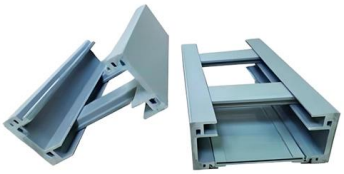

Fibre infrastructure expanded across three Mexican cities

Lumen Technologies has expanded its network infrastructure in México. The enterprise technology platform - formerly known as CenturyLink - invested in new

Mexico 400g Optical Transceivers Market Segmentation

Market Definition & Scope: Focused on high-capacity optical transceivers operating at 400G within Mexico's enterprise, telecom, data center, and cloud infrastructure sectors.

What is 400G optical networking? , Neos Networks

What is 400G optical networking? Learn how 400G optical connectivity can help you meet the rapidly growing data demands of AI, 5G and

Nokia and MX Fiber extend Gigabit access across

Nokia today announced the deployment of a new high-speed optical transport backbone network for MX Fiber, delivering reliable, high-capacity connectivity

NVIDIA Mellanox MFP7E10-N005 Launched: A High-Density Passive

Native MPO-12 interface: Enables parallel optic connectivity with 12-fiber trunk configurations, simplifying cable plant management. 400GbE and NDR ready: The MFP7E10-N005

PAM4 Modulation , How is Transforming Optical

Short-distance 400G networking is made possible by PAM4 modulation scheme, which is set to revolutionize optical networking.

Nokia and MX Fiber extend Gigabit access across Southeast Mexico

Nokia announced the deployment of a new high-speed optical transport backbone network for MX Fiber, delivering reliable, high-capacity connectivity across Southeast Mexico, one of

Mexico's Axtel completes 400G coherent optics tests

Axtel, a Mexican-based service provider, is taking the next step forward with its core network by completing certification tests of Cisco's coherent

Contact Us

For datasheets, pricing, or custom telecom energy solutions, please visit: https://koskolong.co.za