Adam Tas Corridor Energy

The signal light used in fiber optic communication is

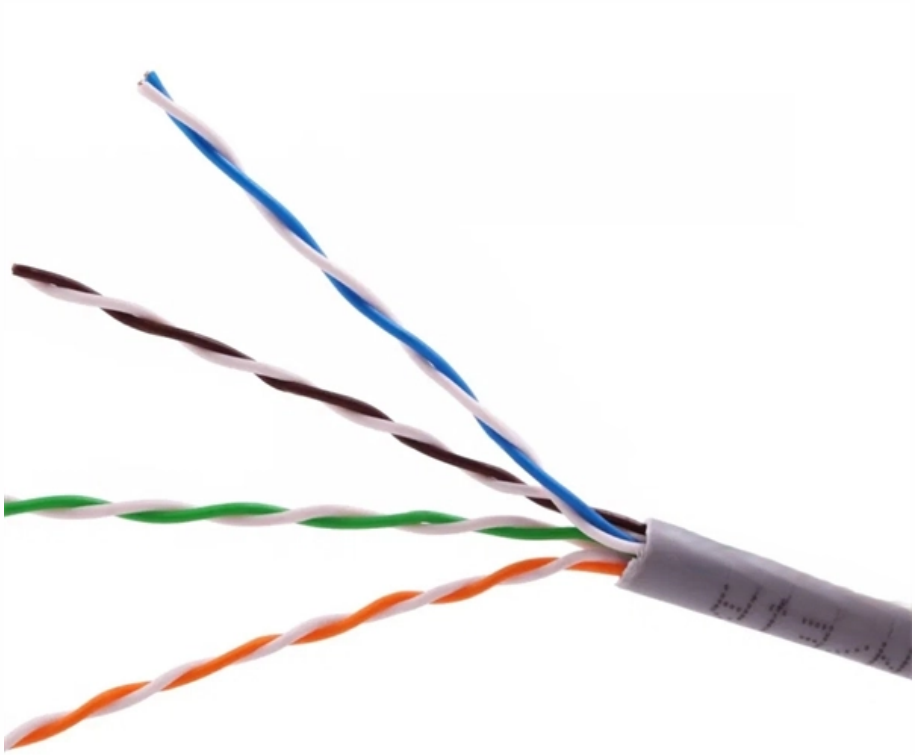

Overview

Fiber-optic communication is a form of optical communication for transmitting information from one place to another by sending pulses of infrared or visible light through an optical fiber. The light is a form of carrier wave that is modulated to carry information. With the advent of optical fiber as a transmission medium and semiconductor laser as a light source. LEDs serve as the light source in multimode fiber optic systems, typically used for short-range communication due to their relatively.

The signal light used in fiber optic communication is

Optical Fiber Light Transmission

In this article, we will learn about Optical Fiber Light Transmission, Optical fiber light transmission is a technology that enables the transmission of data and information through thin

Understanding Fiber Optic Communication System: Working,

Discover how fiber optic communication systems convert electrical signals into light pulses to deliver ultra-fast, reliable data transmission across long distances.

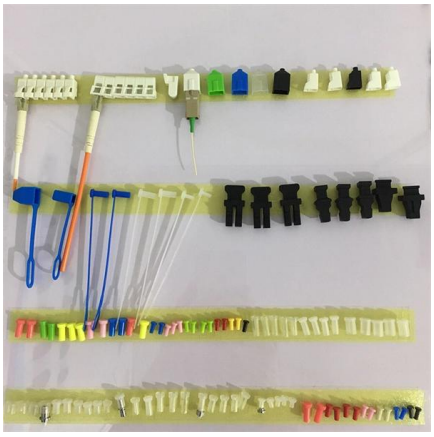

Fiber Optic Basics , Optical Fiber 101 , Corning

Optical fiber is a highly-transparent strand of glass that transmits light signals with low attenuation (loss of signal power) over long distances, providing nearly

Fiber-Optic Communication

Because an optical fiber can only carry an optical signal, the electric signal from an information source has to be translated into an optical signal

by the optical transmitter that performs electric-to-optical

Fiber-optic cable

A fiber-optic cable, also known as an optical-fiber cable, is an assembly similar to an electrical cable but containing one or more optical fibers that are used to carry

Signal

Definitions specific to sub-fields are common: In electronics and telecommunications, signal refers to any time-varying voltage, current, or electromagnetic wave that

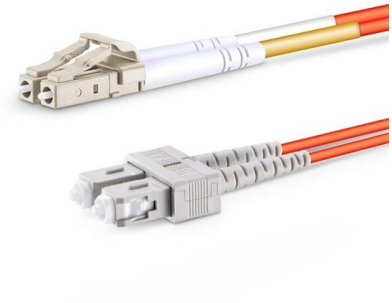

BASICS OF OPTICS AND OPTICAL FIBER COMMUNICATION

In Optic fiber communication a Ray of Light of particular wavelength (highly monochromatic) is used to communicate (Carry) the information signal. Therefore Optical Converters are required (Electric to

Fiber Optic Cable and Light Transmission Explained

Photodiodes are critical components in fiber optic systems as they convert light signals back into electrical signals. Their significance lies in their ability to detect

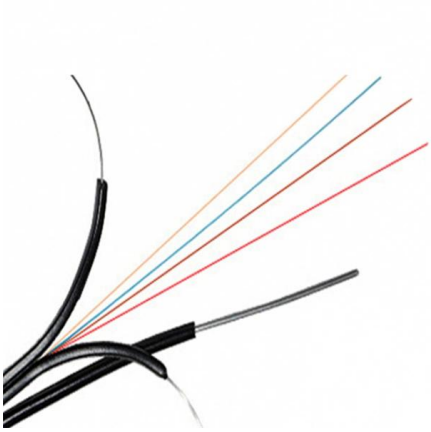

Telecommunications media

Telecommunications media - Optical Transmission, Light Signals, Fiber Optics: Optical communication employs a beam of modulated monochromatic light to

Top Content on LinkedIn

Explore top LinkedIn content from members on a range of professional topics.

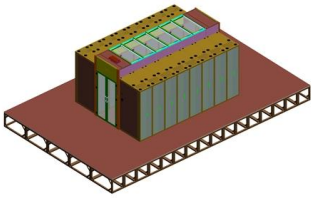

Understanding Fiber Optic Communication System: Working,

Fiber optic communication refers to a method of transmitting data that utilizes light instead of electrical signals to send information through optical fibers. It works on the principle of total internal

What Is Fiber Optics? A Guide

What Is Fiber Optics? Fiber optics is a technology that sends data as pulses of light through strands of glass. This method allows high-speed data

ITPro Today, Network Computing, IoT World Today combine

ITPro Today, Network Computing and IoT World Today have combined with TechTarget . The page you are looking for may no longer exist.

Basic Operation and Types of LED Light Sources Used

In fiber optic communications, Light Emitting Diodes (LEDs) are a widely used type of optical source that generates light for transmitting data over

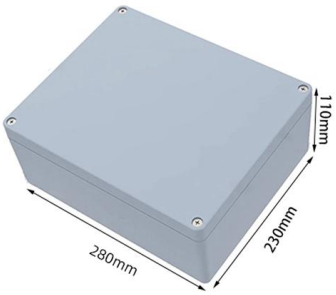

Fiber Optic Communication: How Light Carries Data

Discover how fiber optic cables use total internal reflection to transmit data at light speed. Learn about their core and cladding structure, single-mode vs

Optical fiber

An optical fiber, or optical fibre, is a flexible glass or plastic fiber that can transmit light from one end to the other. Such fibers are widely used in fiber-optic

Fiber Optics: Understanding the Basics

Optical fiber s are made from either glass or plastic. Most are roughly the diameter of a human hair, and they may be many miles long. Light is transmitted along the

Optical Fiber Communications 101: Key Concepts & Technologies

The light used in optical fiber communication is not natural light like sunlight, but artificially created light like lasers. Figure 13 shows examples of optical spectra of sunlight and lasers.

How does fiber optics work?

An easy-to-understand introduction to fiber optics (fibre optics), the different kinds of fiber optic cables, and how light travels down them.

Business Insider

Business Insider tells the global tech, finance, stock market, media, economy, lifestyle, real estate, AI and innovative stories you want to know.

Fiber Optic Cable and Light Transmission Explained

Principles of Light Transmission Understanding the principles of light transmission is crucial in grasping how fiber optic technology operates. This section illustrates the

Optical networks

An optical transport network is a high-speed communication system that sends light signals over fiber-optic cables to move large amounts of data across long

Principles of Optical Fiber Communications

The basic components are light signal transmitter, the optical fiber, and the photo detecting receiver. The additional elements such as fiber and cable splicers and connectors, regenerators, beam splitters,

What Is Fiber Optics? Definition from SearchNetworking

What is fiber optics? Fiber optics, or optical fiber, refers to the technology that transmits information as light pulses along a glass or plastic fiber.

What Is Fibre Optics & How Does It Work? , Neos

Different types of optical fibres and their uses Single-mode optical fibre is the most common type of optical fibre. It is a single glass fibre strand used to

How does a fiber optic cable work?

Light traveling through the fiber bounces at shallow angles like this and stays completely within the fiber. To send telephone conversations through a fiber optic

Fiber-optic communication

Optical fiber is used by telecommunications companies to transmit telephone signals, Internet communication and cable television signals. It is also used in other

Fiber optics , Definition, Inventors, & Facts , Britannica

Fiber optics, the science of transmitting data, voice, and images by the passage of light through thin, transparent fibers. In telecommunications, fiber optic

The Physics Behind Fiber Optic Communication: How

Unlike traditional copper wires that use electrical signals, fiber optics rely on light to transmit vast amounts of data over long distances with minimal loss.

Contact Us

For datasheets, pricing, or custom telecom energy solutions, please visit: https://koskolong.co.za