Adam Tas Corridor Energy

Which is more expensive cable trays or cable covers

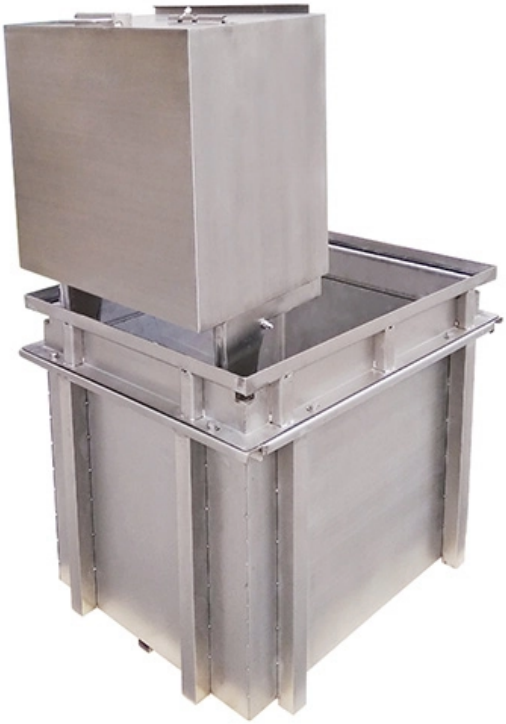

Overview

Cost: Cable trays generally offer a better cost-to-performance ratio, with lower installation costs and fewer labor requirements. Let's look at cable trays the way buyers eventually do: through total spend, not unit price. Joe quickly realized the difference between spending 15 EUR/meter on rigid conduit versus 9 EUR/meter on cable trays would mean thousands of euros saved on the project – but only if installation complexity didn't add hidden costs.

Which is more expensive cable trays or cable covers

Cable Tray vs. Cable Ladder: Which One Fits Your

Deciding between cable trays and cable ladders? Compare airflow, load capacity, and installation costs to determine the best cable management

Cable Tray vs Cable Basket vs Cable Ladder vs Cable

Whether you're running power cables, data lines, or control wiring, the right choice between cable trays, baskets, ladders, and trunking can save time, reduce

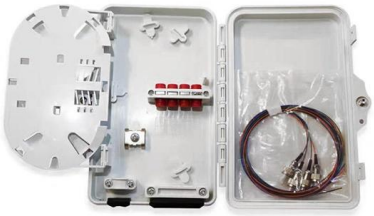

Cable Tray Wiring Systems Have Many Cost Advantages

Cable Tray Wiring Systems Have Many Cost Advantages Cost is usually a major consideration in the selection of a wiring system. This article provides information as to where cable tray wiring system

Cable Tray vs. Wireway: Which Offers the Best

Design Cable trays have an open design, with a series of rungs that support the cables. This

allows for easy access to the

Tray Cable vs. Conduit: Why Mesh Cable Trays Reduce Labor Costs

When planning a commercial electrical or structured cabling project, one major decision can significantly influence both compliance and budget: should you install tray cable in mesh cable

Conduit vs Cable Tray Cost, Installation, Price & Electrical Cable

Who Asks About Conduit vs Cable Tray Cost and Why? Imagine youre a project manager overseeing a 10,000 EUR electrical installation. You need to decide between conduit vs cable tray cost to keep

Perforated Cable Tray Vs Ladder Type Cable Tray: What to Choose?

Compare Perforated Cable Trays vs Ladder Type Cable Trays. Discover their differences, benefits, and how to choose the right one for your project needs.

Comparing Electrical Cable Tray Materials-Aluminium,

Aluminium, steel, or plastic? Compare key features of electrical cable tray materials to find perfect match for your building's requirements.

Cable Management Compared: Ties, Trays, and Ducts

Master your workspace with our guide to cable management. We compare the pros and cons of cable ties, trays, and ducts to help you organize.

Cable Tray Technical Guide A practical guide to product selection and

SOLID-BOTTOM CABLE TRAY Providing additional cable protection, solid-bottom cable tray is sometimes preferred to support and protect numerous small instrumentation and control cables.

Cable Tray VS Cable Trunking,Which One Is Better?

Guide you learn what is cable tray and what is cable trunking in details, learn more on their applications, advantages and disadvantages.

Cost-Effective Cable Tray Systems for Efficient

Whereas cable trays are much more cost-effective and require a lesser amount of money to factor in the changes without much difficulty. You can consider aparna

Cable Tray vs. Conduit: A Comparison for Large-Scale

The decision on whether to use a cable tray or a conduit lies on the scale of the job as well as the amount of heat the wires will generate. Cable trays

Explained: Cable Tray vs. Trunking - Know the

This article delves into the world of cable management systems to provide an extensive comparison of cable trays and trunkings.

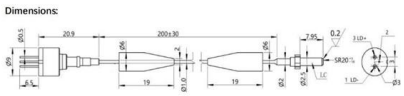

Are Cable Tray Systems Cost-effective?

As cables can enter or exit the cable tray anywhere along their route, it's possible to change or add more cables at the lowest possible future cost. Practically, cable trays are the best

Conduit vs Cable Tray Cost, Installation, Price & Electrical Cable

Conduits often cost more to install due to complex bending and securing requirements, while cable trays are usually quicker to install but might need stronger structural support.

Cable Tray Cost Comparison

Each cable tray type carries its own cost behaviour. Ladder type cable trays are built for heavy-duty routing. They cost more upfront, but they handle load and heat without complaint. In

The Cost of Cable Trays vs. Other Cable Management

Discover the true value of cable trays compared to other cable management solutions. Learn about cost considerations, material options, installation,

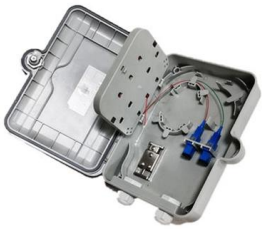

Cable Trays Pros & Cons: Do You Know How to Use

In this article, we'll give you the lowdown on cable trays, including what's to like and what's to loathe, as well as how to optimize your cable trays for

How Much Do Cable Trays Cost? A 2026 Comparison

Discover the 2026 cost breakdown for cable trays compared to conduit and wire mesh. Compare material prices, labor savings, and performance

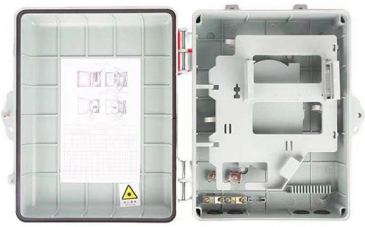

Cable Trays Compared to Other Products

Cost: Cable trays generally offer a better cost-to-performance ratio, with lower installation costs and fewer labor requirements. While cable trays compared to other products like cable tunnels

Top 50 Cable Tray Manufacturers in the US

The top 50 cable tray manufacturers in the United States cable tray manufacturing sector are a robust and diverse one, and are bound to establish

Cable Duct vs. Cable Tray: Choosing the Best Solution

Confused about cable duct vs. cable tray? We break down the differences in material, use, and cost to help you choose the right cable

Cable Ladder, Cable Basket, or Cable Tray: Which One

Cable ladders tend to be more expensive than cable trays or baskets, but they provide a robust solution, which is ideal for power cabling in large or industrial

The Cost of Cable Trays vs. Other Cable Management

This blog post dives deep into the cost considerations of cable trays compared to other commonly used methods, helping you make an informed decision for your

Cable Tray Cost Comparison

Compare cable tray costs by type, material, and installation. Find the most cost-effective option for your project in this detailed buyer's guide.

Contact Us

For datasheets, pricing, or custom telecom energy solutions, please visit: https://koskolong.co.za